

Accident & Incident Trends

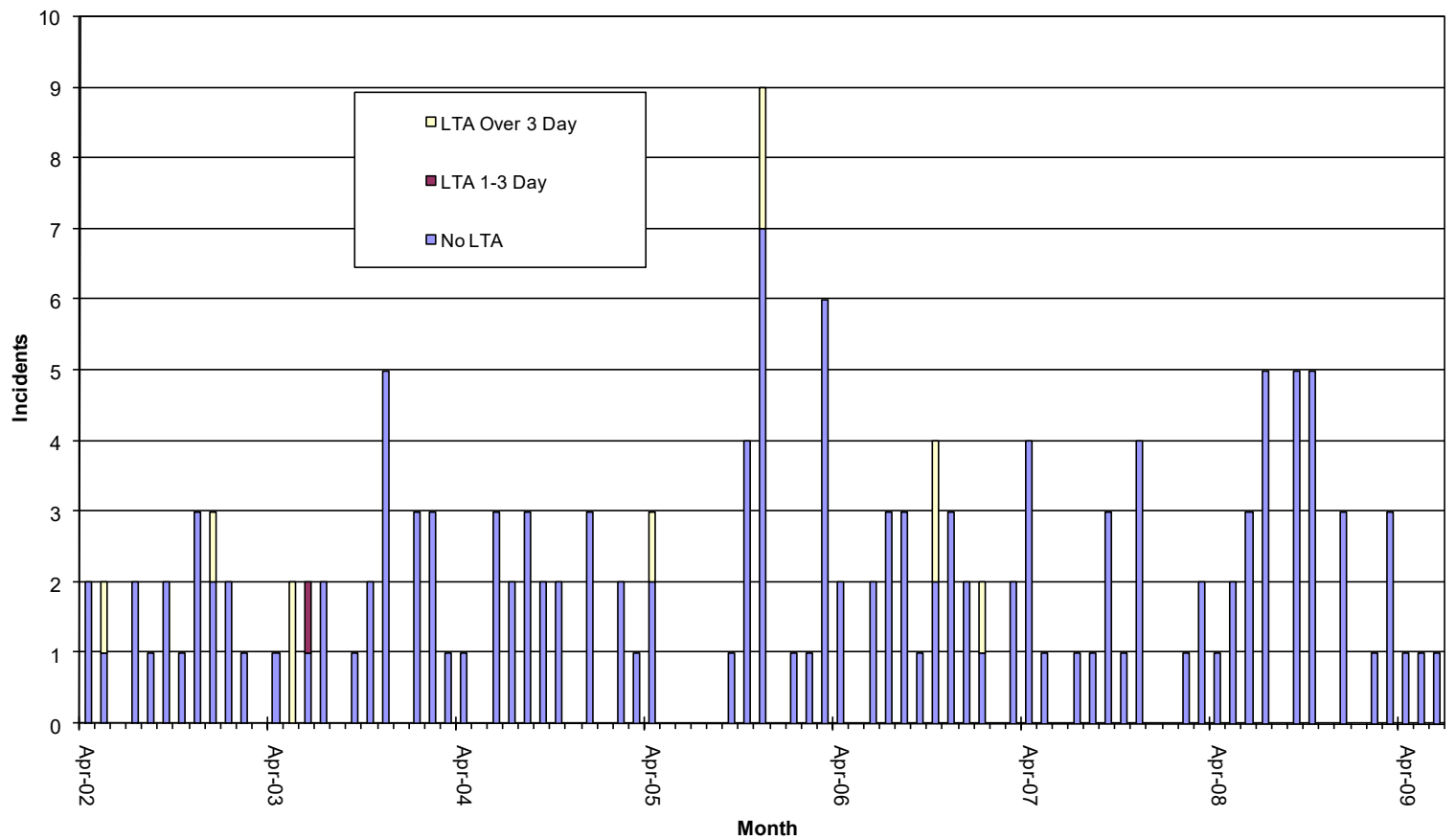

Violence & Aggression Trends

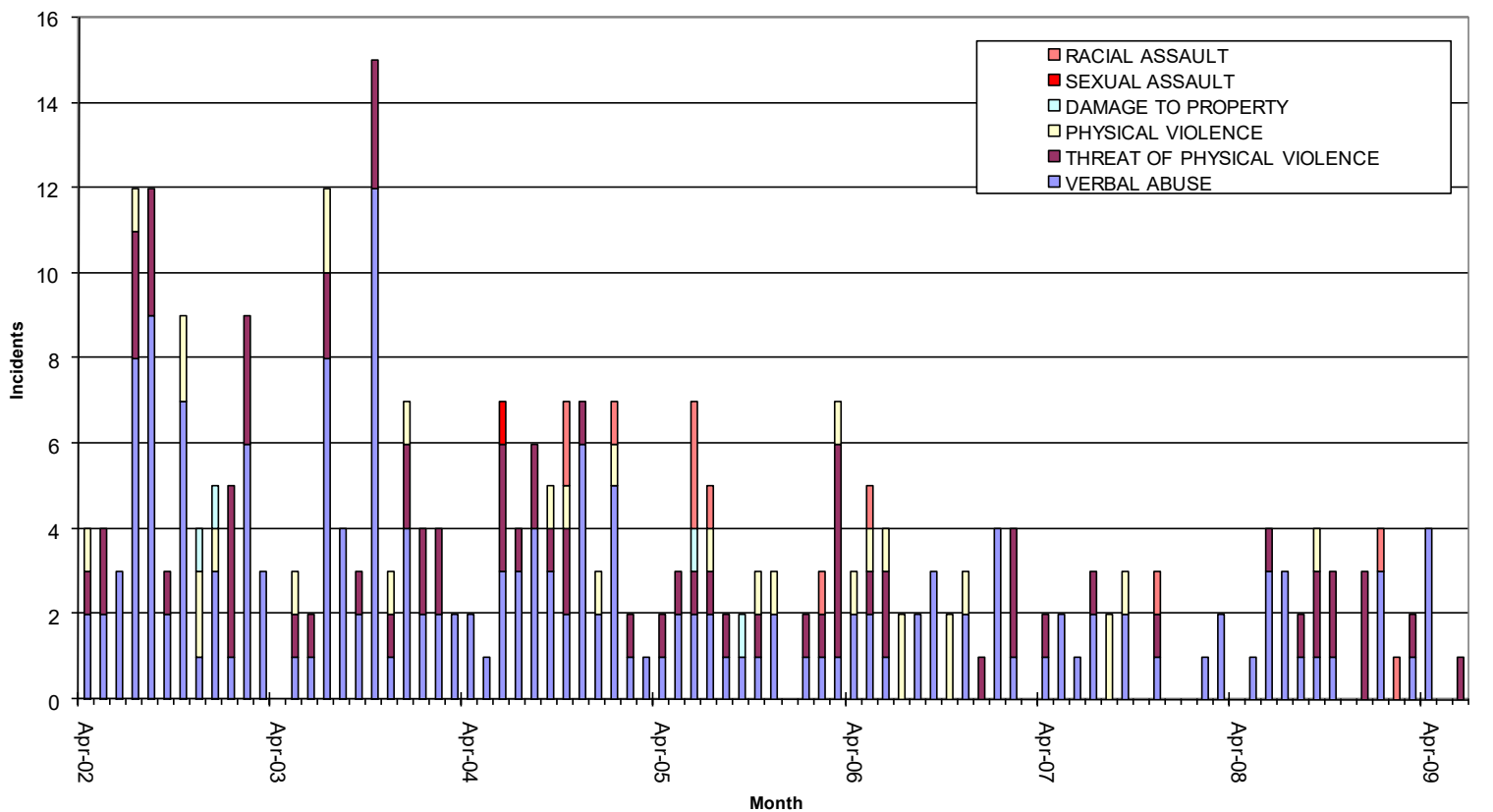

DERBY HOMES
SUMMARY OF REPORTED ACCIDENTS
MAY AND JUNE 2009

DATE	JOB	LOCATION OF INCIDENT	DETAILS OF INCIDENT	DETAILS OF INJURY
18/05/09	Housing Officer	Lambe Court	Twisted ankle on uneven surface outside property.	Swollen left ankle and grazed hands and knees.
11/06/09	Support Officer	Laurie Place	Fell over on path to property.	Twisted, swollen right ankle.

DERBY HOMES
ABUSE, AGGRESSION AND VIOLENCE CASES
MAY AND JUNE 2009

NOTE: *The details of incidents and actions in this summary are reproduced as they appeared in the original reports and intended as a guide only. Some details may have been omitted or paraphrased for the purpose of this summary.*

WARNING INDICATORS: When a warning indicator is placed on the housing management system it will be subject to review. All warnings will stay on for a minimum of six months and are then reviewed twice per year. For minor cases, If there have been no further incidents the warning will be removed.

Date of Incident	Details of Incident	Action Taken
25/06/09	<p>A member of the Family Intervention Project (FIP) went to visit a client family and accompany one of the children to the cinema. The mother was drunk and abusive and despite the attempts of other family members her behaviour and threats became worse.</p> <p>The incident spread into the street and the police were called. The police who are familiar with the client, tried to calm her down but she attacked the police van. She was then arrested for drunk and disorderly.</p>	The services of the FIP team have been withdrawn and the family informed.